Pianoforte

Napule è

Pino Daniele

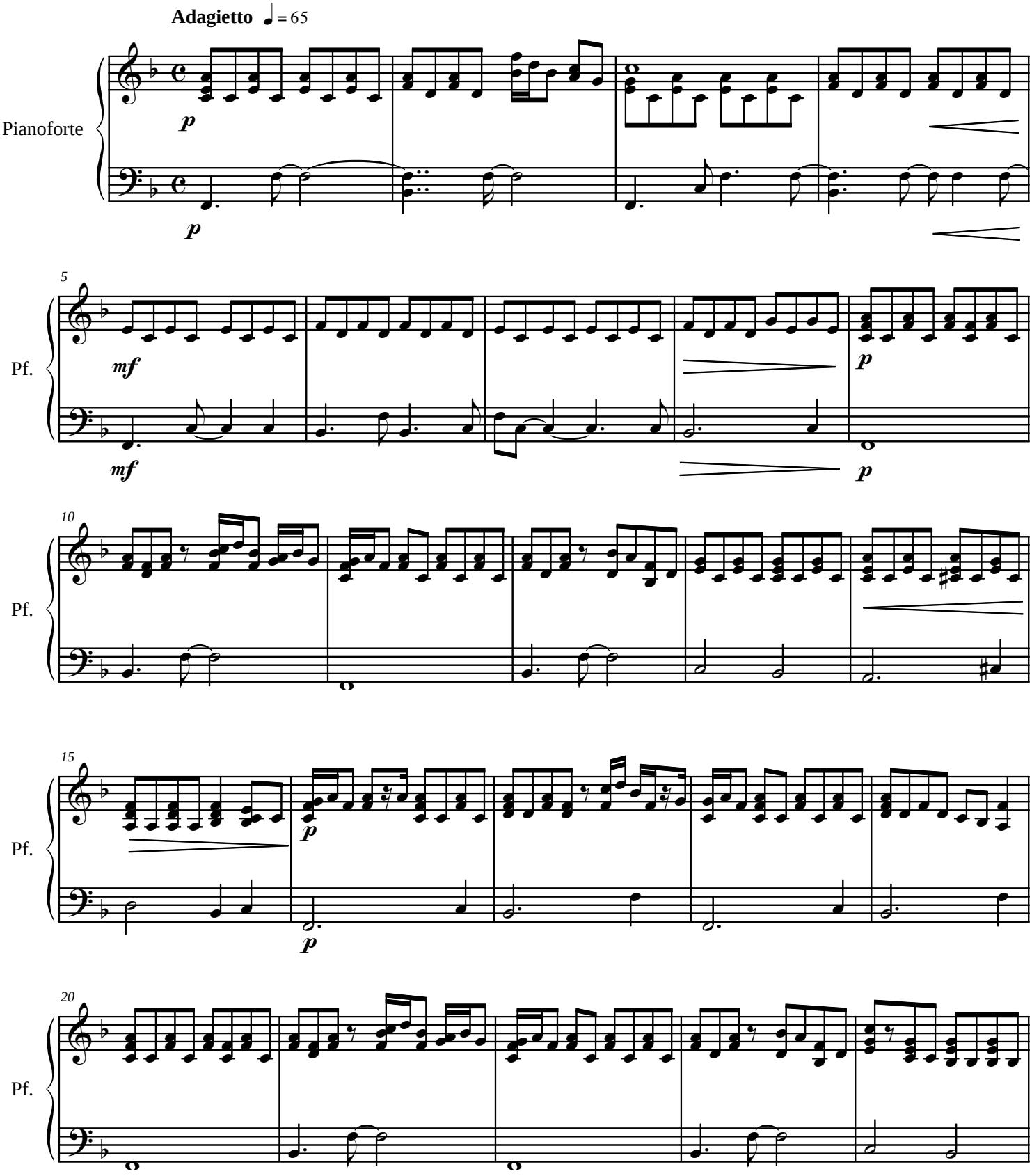

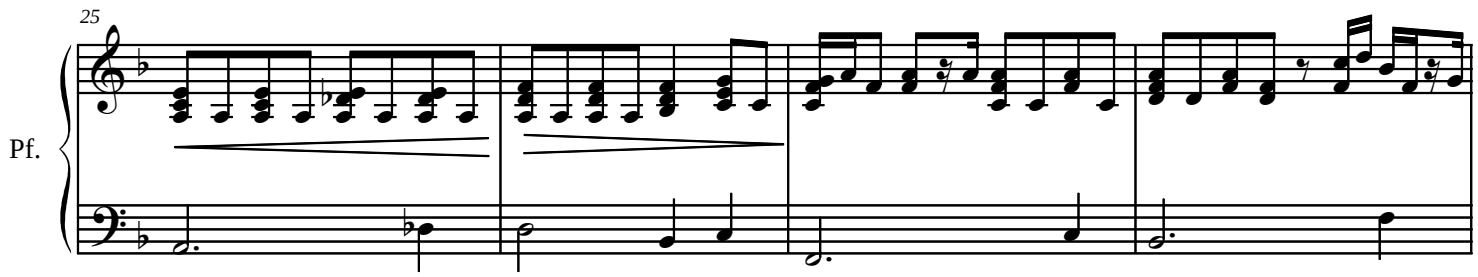
25
Pf.

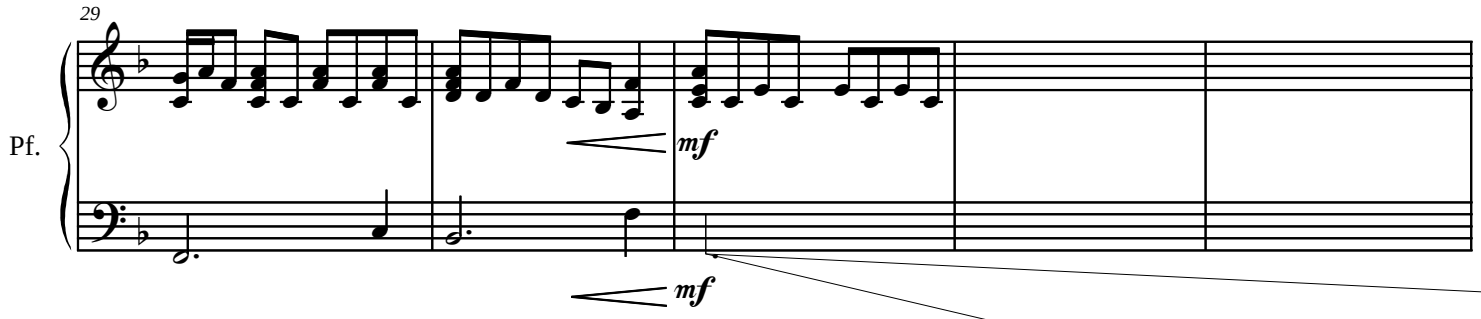
29
Pf.
mf
mf